



TRAVEL PLAN TO KAZA



WHERE THE ROAD ENDS AND MAGIC BEGINS





KAZA

Kaza located in Himachal Pradesh's Spiti Valley at 3,650 meters, is the administrative center and largest township in the region. Surrounded by rugged, snow capped mountains along the Spiti River, it acts as a base for treks and exploring high altitude Buddhist monasteries. It is one of India's coldest towns, known for its "Little Tibet" atmosphere. Best Time to Visit From June to September is ideal with pleasant temperatures. Winters (January) are severe with temperatures dropping to -30 degree celcius.



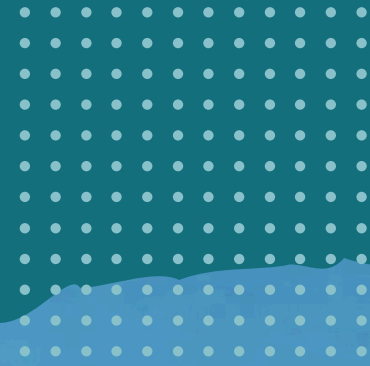

VISIT PLACES IN KAZA

KEY MONASTERY (KI GOMPA)

LANGZA VILLAGE

HIKKIM VILLAGE

KOMIC VILLAGE

DHANKAR MONASTERY & LAKE

PIN VALLEY NATIONAL PARK

TABO MONASTERY

CHANDRATAL LAKE



KEY MONASTERY (KYE GOMPA)

Key Monastery or Kye Gompa, is a renowned 11th century Tibetan Buddhist monastery located near Kaza in Himachal Pradesh's Spiti Valley at an altitude of 4,166 meters. As the largest monastery in Spiti, it acts as a fortress like training center for lamas, featuring ancient murals, Thangka paintings and a library.



LANGZA VILLAGE

Langza located at over 4,400 meters near Kaza in Spiti Valley, is a breathtaking remote village famous for its towering 30 foot Golden Buddha statue overlooking snow capped peaks. Known as the "Fossil Village" it offers stunning Himalayan views, ancient marine fossils and incredible stargazing opportunities, making it a must visit cultural hub.





HIKKIM VILLAGE

Hikkim is a remote, scenic village in Himachal Pradesh's Spiti Valley, located about 16 km from Kaza at an altitude of approximately 14,400 to 14,567 feet. It is most famously home to the world's highest operational post office (established 1983), allowing visitors to send postcards from the "top of the world".

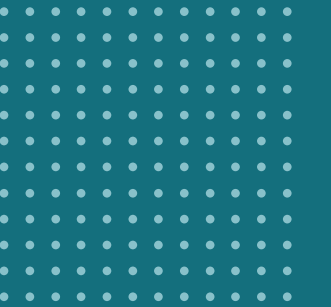

KOMIC VILLAGE

Komic (Komik) village, located near Kaza in Himachal Pradesh's Spiti Valley, is renowned as one of the world's highest inhabited, motorable villages at approximately 4,587 meters (15,050 feet). Known for its extreme isolation and the 14th century Tangyud Monastery. It offers stunning Himalayan views, a harsh, lunar-like landscape and a peaceful traditional lifestyle.





PIN VALEEV NATIONAL PARK

Pin Valley National Park located in Himachal Pradesh's Lahaul and Spiti district (approx. 70km from Kaza), is a high altitude "cold desert" park spanning altitudes from 3,500m to over 6,000m. Renowned as a habitat for the endangered Snow Leopard and Siberian Ibex. The park boasts unique alpine flora, dramatic landscapes and a rich Tibetan Buddhist culture with Mudh village being a key attraction.



DHANKAR MONASTERY & LAKE

Dhankar Monastery is a 1,000 year old Buddhist site perched on a 300 meter cliff in Spiti Valley (near Kaza), offering panoramic views of the Spiti and Pin rivers. It is famous for its ancient architecture, the meditating Buddha statue and a nearby serene high altitude lake accessible via a 2 hour trek.

TABO MONASTERY



Tabo Monastery, founded in 996 AD in Spiti Valley near Kaza, is the oldest continuously functioning Buddhist enclave in the Himalayas, often called the "Ajanta of the Himalayas" for its ancient murals and stucco sculptures. Located at 3,050 meters, it is a UNESCO tentative site renowned for its stunning 11th-century artistry.

CHANDRATAL LAKE



Chandratal Lake or "Lake of the Moon" is a stunning high altitude (4,300m/14,100ft) crescent shaped lake near Kaza in Spiti Valley, Himachal Pradesh, known for its turquoise waters and camping. Accessible only from mid June to September via a rugged road near Kunzum Pass. It offers premier stargazing, trekking (Hampta/Baralacha) and breathtaking untouched Himalayan scenery.

© **WHERE SILENCE FEELS LIKE HOME** ©

© **THANK YOU** ©